

A303 Sparkford to Ilchester Dualling Scheme TR010036

2.4 Rights of Way and Access Plans

APFP Regulations 5(2)(k) and 5(2)(o)
Planning Act 2008

Infrastructure Planning (Applications: Prescribed
Forms and Procedure) Regulations 2009
July 2018



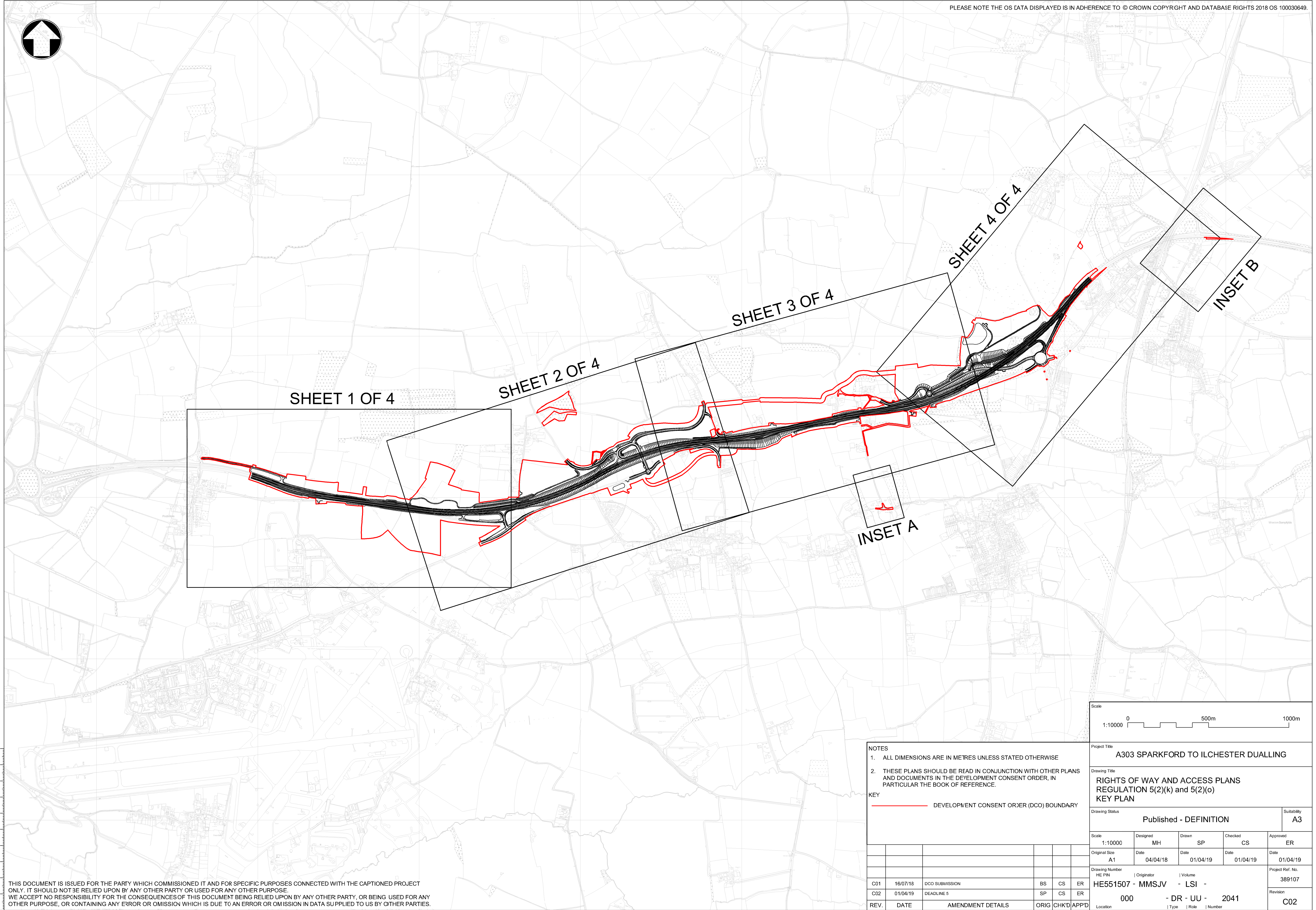

100
90
80
70
60
50
40
30
20
10
0

THIS DOCUMENT IS ISSUED FOR THE PARTY WHICH COMMISSIONED IT AND FOR SPECIFIC PURPOSES CONNECTED WITH THE CAPTIONED PROJECT ONLY. IT SHOULD NOT BE RELIED UPON BY ANY OTHER PARTY OR USED FOR ANY OTHER PURPOSE. WE ACCEPT NO RESPONSIBILITY FOR THE CONSEQUENCES OF THIS DOCUMENT BEING RELIED UPON BY ANY OTHER PARTY, OR BEING USED FOR ANY OTHER PURPOSE, OR CONTAINING ANY ERROR OR OMISSION WHICH IS DUE TO AN ERROR OR OMISSION IN DATA SUPPLIED TO US BY OTHER PARTIES.

NOTES

1. ALL DIMENSIONS ARE IN METRES UNLESS STATED OTHERWISE

2. THESE PLANS SHOULD BE READ IN CONJUNCTION WITH OTHER PLANS AND DOCUMENTS IN THE DEVELOPMENT CONSENT ORDER, IN PARTICULAR THE BOOK OF REFERENCE.

KEY

DEVELOPMENT CONSENT ORDER (DCO) BOUNDARY

| | | | | | |
|------|----------|-------------------|------|-------|-------|
| | | | | | |
| | | | | | |
| | | | | | |
| C01 | 16/07/18 | DCO SUBMISSION | BS | CS | ER |
| C02 | 01/04/19 | DEADLINE 5 | SP | CS | ER |
| REV. | DATE | AMENDMENT DETAILS | ORIG | CHK'D | APP'D |

Scale

1:10000

0500m1000m

Project Title

A303 SPARKFORD TO ILCHESTER DUALLING

Drawing Title

RIGHTS OF WAY AND ACCESS PLANS
REGULATION 5(2)(k) and 5(2)(o)
KEY PLAN

Drawing Status

Published - DEFINITION

Suitability
A3

| | | | | |
|---------------------|------------------|------------------|------------------|------------------|
| Scale 1:10000 | Designed MH | Drawn SP | Checked CS | Approved ER |
| Original Size A1 | Date 04/04/18 | Date 01/04/19 | Date 01/04/19 | Date 01/04/19 |

Drawing Number
HE PIN

Originator
HE551507 - MMSJV

Volume
- LSI -

Project Ref. No.
389107

000

- DR - UU - 2041

C02

Location

Type

Role

Number

C:\users\pas44049\dms44322\H551507-MMSJV-LSI-000-DR-UU-2041.dwg Apr 1, 2019 - 1:35PM PAS44049

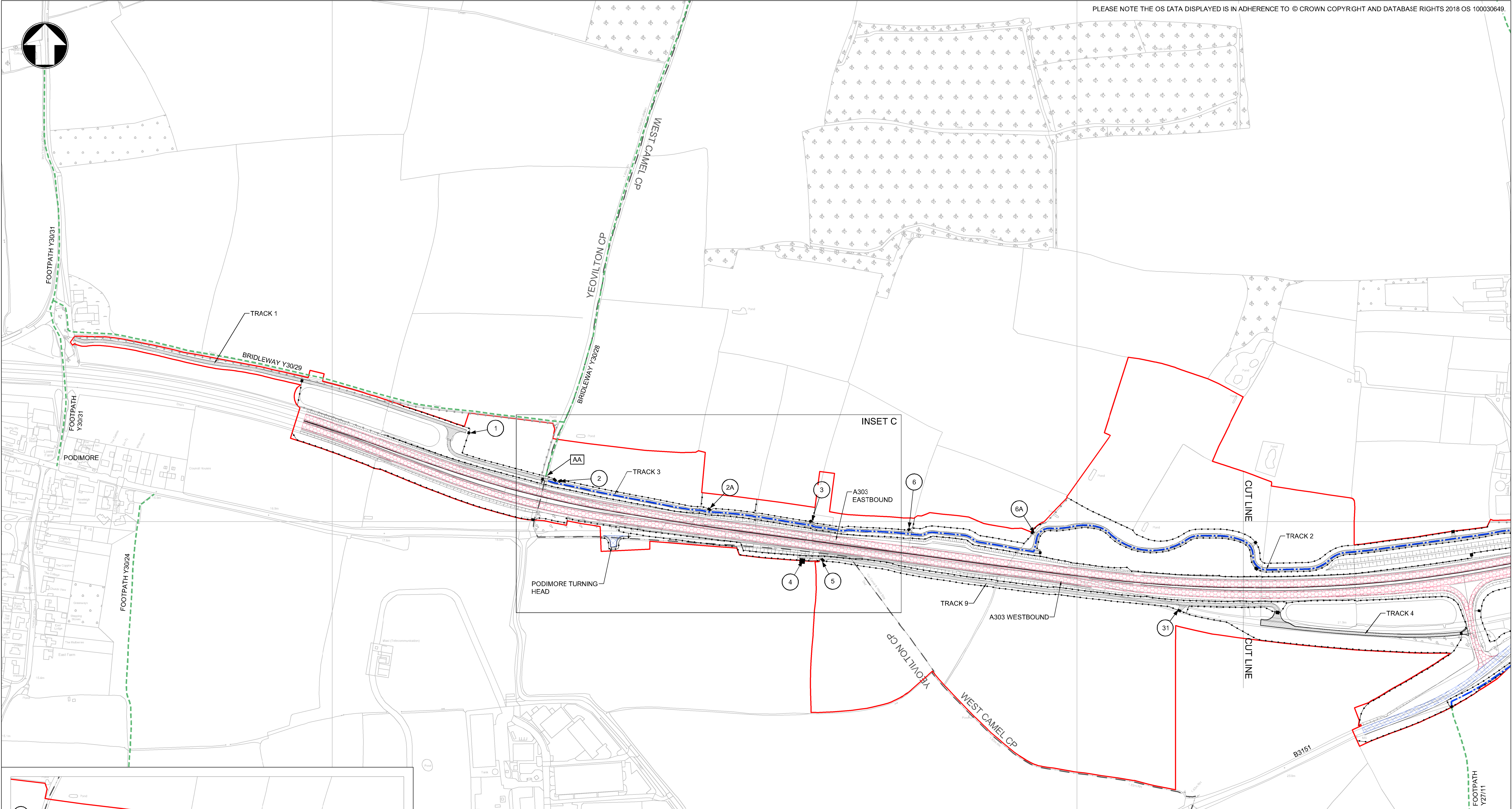

PLEASE NOTE THE OS DATA DISPLAYED IS IN ADHERENCE TO © CROWN COPYRIGHT AND DATABASE RIGHTS 2018 OS 100030649.



INSET C: EXISTING ROADS AND PROW TO BE STOPPED UP

- KEY :**
- NEW AND IMPROVED TRUNK ROAD
 - NEW AND IMPROVED LOCAL ROAD
 - PRIVATE MEANS OF ACCESS TO BE STOPPED UP
 - NEW PRIVATE MEANS OF ACCESS
 - EXISTING ROAD TO BE STOPPED UP
 - EXISTING FOOTWAY IN VERGE
 - PROPOSED RIGHT OF WAY IN VERGE
 - PROPOSED NEW PUBLIC RIGHT OF WAY
 - EXISTING PUBLIC RIGHT OF WAY
 - EXISTING PUBLIC RIGHT OF WAY TO BE STOPPED UP
 - PARISH BOUNDARY
 - DEVELOPMENT CONSENT ORDER BOUNDARY
 - FENCE WITH GATE/STILE/GAP
- KEY TO REFERENCING (REFER TO DCO SCHEDULE 4 FOR FURTHER DETAILS) :**
- A1 - PUBLIC HIGHWAY TO BE STOPPED UP
 - B2 - PRIVATE MEANS OF ACCESS TO BE STOPPED UP
 - AA - PUBLIC RIGHT OF WAY EXTENTS
 - 2 - PROPOSED PRIVATE MEANS OF ACCESS

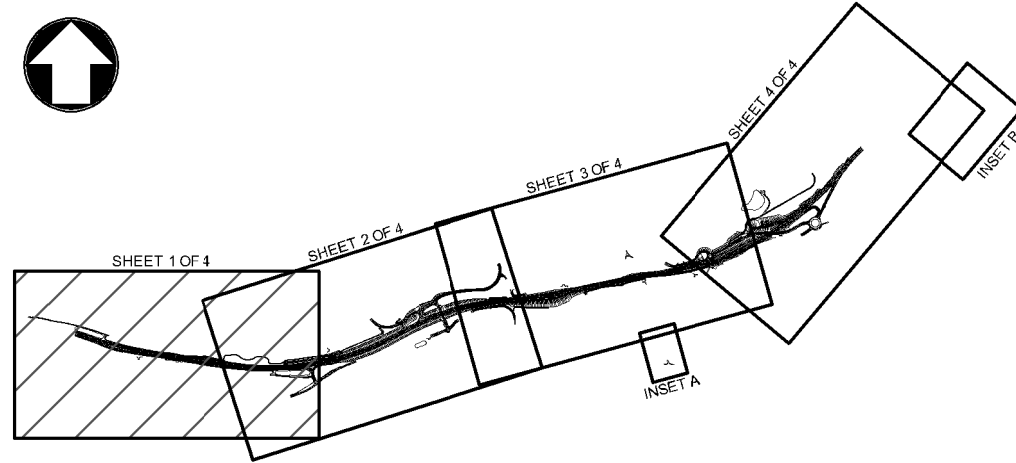

| REV. | DATE | AMENDMENT DETAILS | ORIG | CHKD | APP'D |
|------|----------|-------------------|------|------|-------|
| C01 | 16/07/18 | DCO SUBMISSION | SB | CS | ER |
| C02 | 04/02/19 | DEADLINE 3 | SP | CS | ER |
| C03 | 01/04/19 | DEADLINE 5 | SP | CS | ER |

| | | | | | |
|---|------------------|------------------|------------------|----------------------------|-------------------|
| Scale 1:2500 <div><div>0</div><div>125m</div><div>250m</div></div> | | | | | |
| Project Title A303 SPARKFORD TO ILCHESTER DUALLING | | | | | |
| Drawing Title RIGHTS OF WAY AND ACCESS PLANS REGULATION 5(2)(k) and 5(2)(o) SHEET 1 OF 4 | | | | | |
| Drawing Status Published - DEFINITION | | | | | Suitability A3 |
| Scale 1:2500 | Designed AZ | Drawn SP | Checked CS | Approved ER | |
| Original Size A1 | Date 09/03/18 | Date 01/04/19 | Date 01/04/19 | Date 01/04/19 | |
| Drawing Number HE PIN | | | | Project Ref. No. 389107 | |
| HE551507 - MMSJV | | | | Revision C03 | |
| 000 | | - DR - UU - 2042 | | | |
| Location | | Type | Role | Number | |

THIS DOCUMENT IS ISSUED FOR THE PARTY WHICH COMMISSIONED IT AND FOR SPECIFIC PURPOSES CONNECTED WITH THE CAPTIONED PROJECT ONLY. IT SHOULD NOT BE RELIED UPON BY ANY OTHER PARTY OR USED FOR ANY OTHER PURPOSE. WE ACCEPT NO RESPONSIBILITY FOR THE CONSEQUENCES OF THIS DOCUMENT BEING RELIED UPON BY ANY OTHER PARTY, OR BEING USED FOR ANY OTHER PURPOSE, OR CONTAINING ANY ERROR OR OMISSION WHICH IS DUE TO AN ERROR OR OMISSION IN DATA SUPPLIED TO US BY OTHER PARTIES.

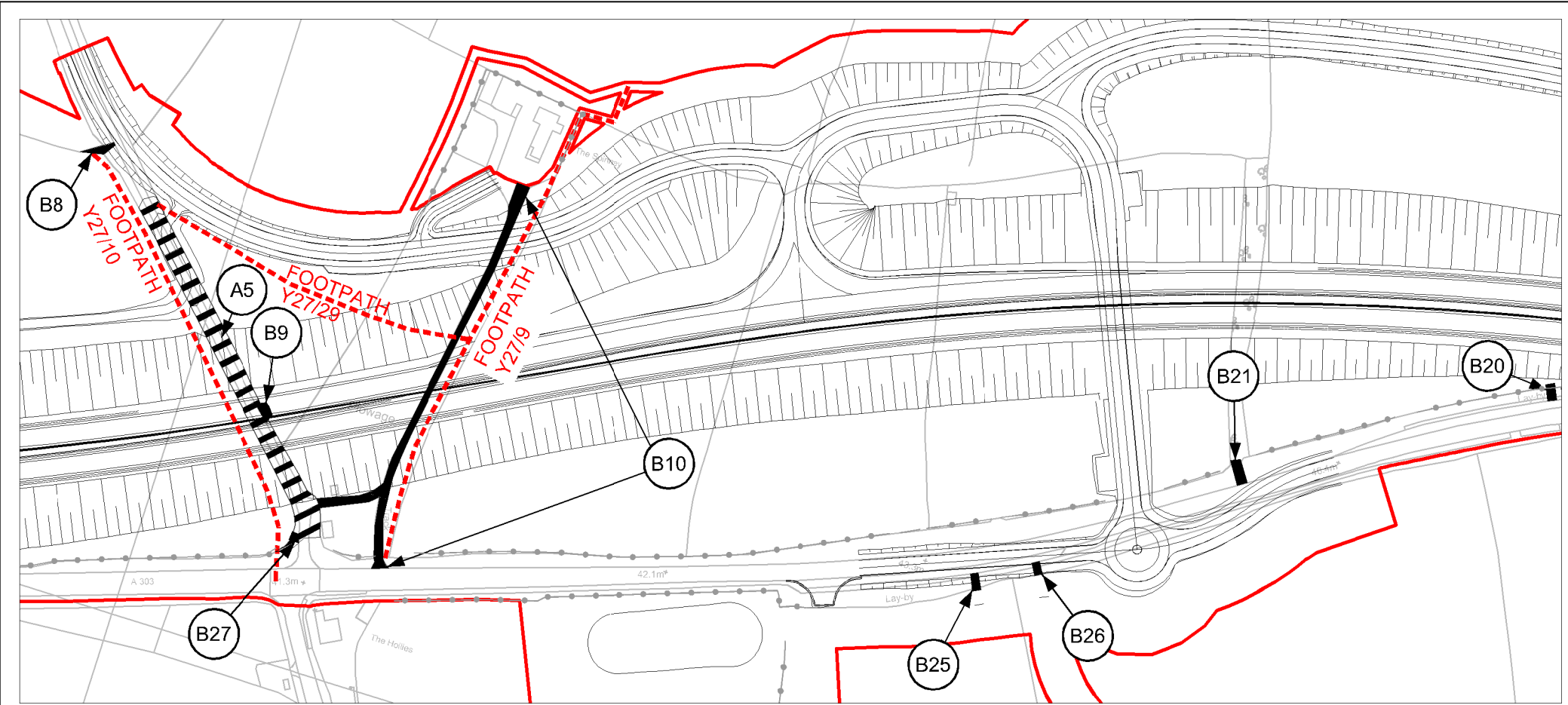

INSET E: EXISTING ROADS AND PROW TO BE STOPPED UP

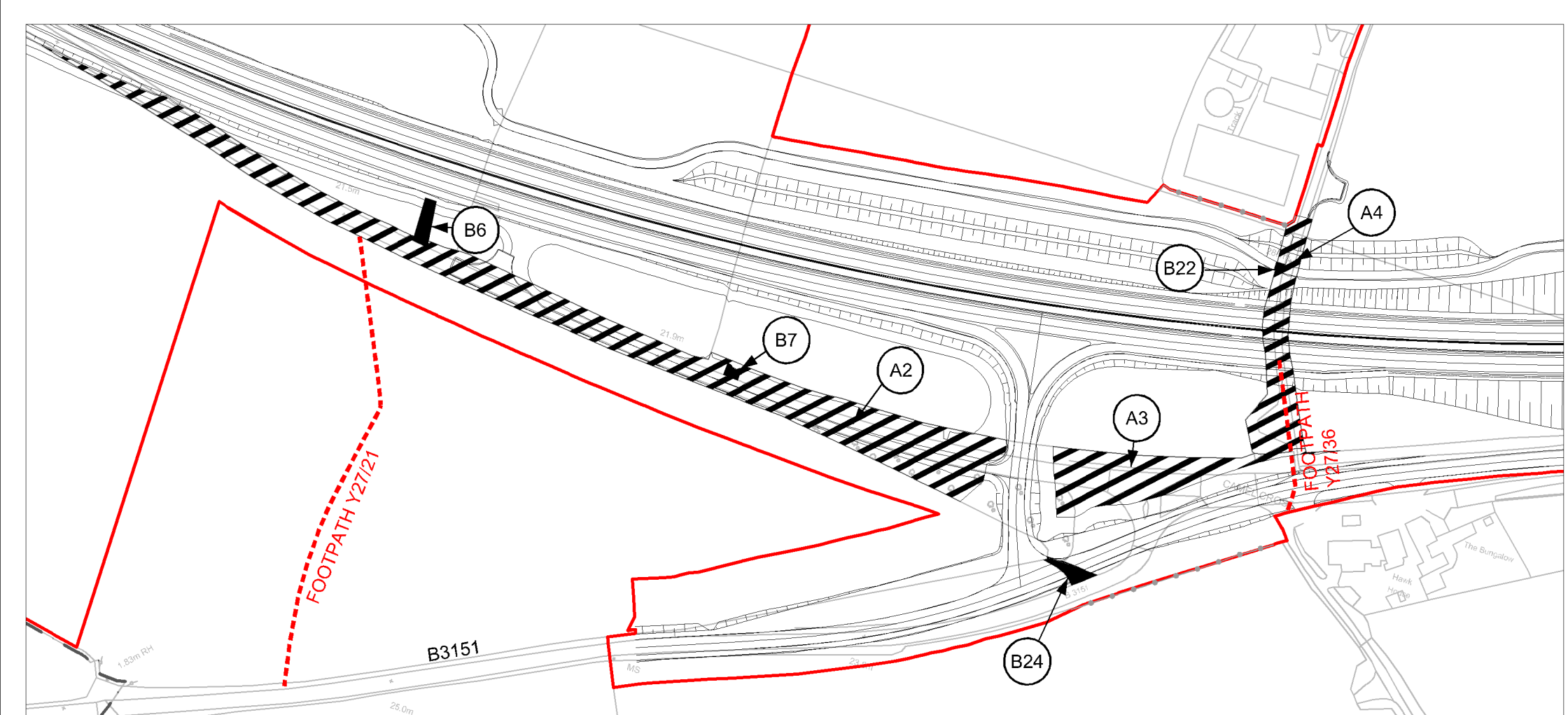
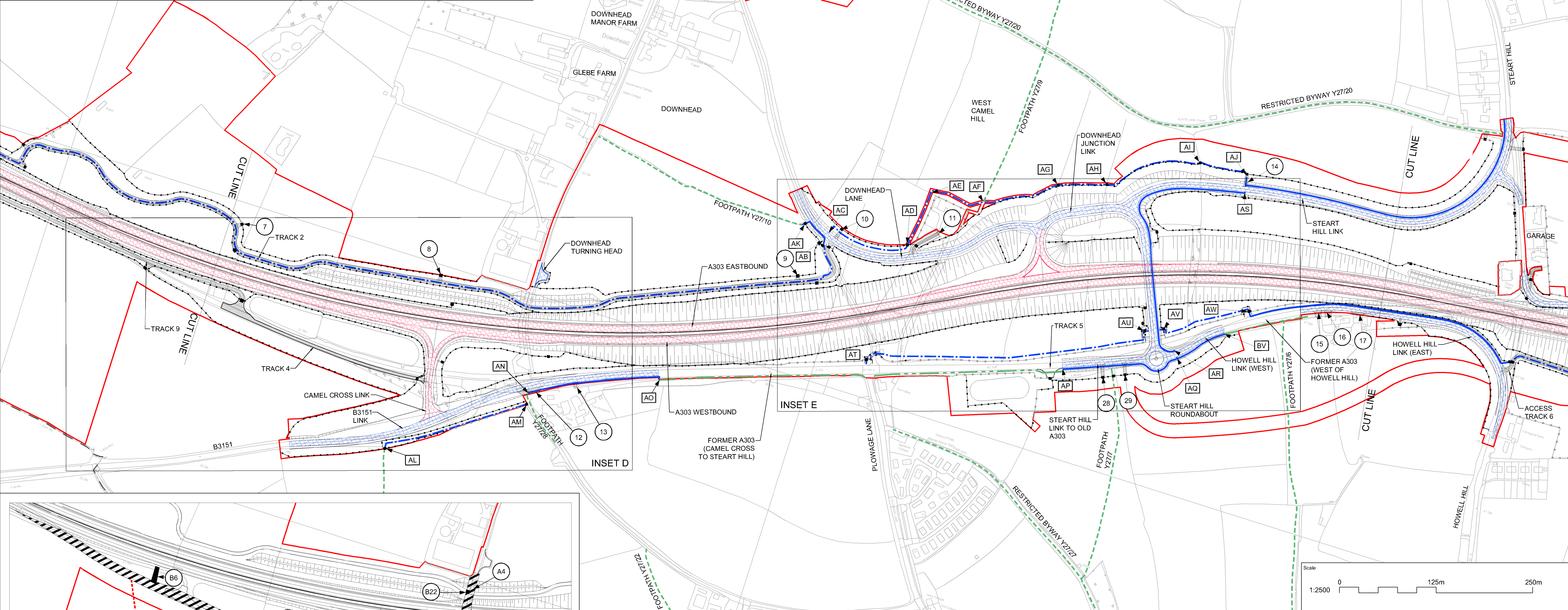

INSET D: EXISTING ROADS AND PROW TO BE STOPPED UP

THIS DOCUMENT IS ISSUED FOR THE PARTY WHICH COMMISSIONED IT AND FOR SPECIFIC PURPOSES CONNECTED WITH THE CAPTIONED PROJECT ONLY. IT SHOULD NOT BE RELIED UPON BY ANY OTHER PARTY OR USED FOR ANY OTHER PURPOSE. WE ACCEPT NO RESPONSIBILITY FOR THE CONSEQUENCES OF THIS DOCUMENT BEING RELIED UPON BY ANY OTHER PARTY, OR BEING USED FOR ANY OTHER PURPOSE, OR CONTAINING ANY ERROR OR OMISSION WHICH IS DUE TO AN ERROR OR OMISSION IN DATA SUPPLIED TO US BY OTHER PARTIES.

- KEY :**
- NEW AND IMPROVED TRUNK ROAD
 - NEW AND IMPROVED LOCAL ROAD
 - PRIVATE MEANS OF ACCESS TO BE STOPPED UP
 - NEW PRIVATE MEANS OF ACCESS
 - EXISTING ROAD TO BE STOPPED UP
 - EXISTING FOOTWAY IN VERGE
 - PROPOSED RIGHT OF WAY IN VERGE
 - PROPOSED NEW PUBLIC RIGHT OF WAY
 - EXISTING PUBLIC RIGHT OF WAY
 - EXISTING PUBLIC RIGHT OF WAY TO BE STOPPED UP
 - PARISH BOUNDARY
 - DEVELOPMENT CONSENT ORDER BOUNDARY
 - FENCE WITH GATE/STILE/GAP

- KEY TO REFERENCING (REFER TO DCO SCHEDULE 4 FOR FURTHER DETAILS) :**
- A1 - PUBLIC HIGHWAY TO BE STOPPED UP
 - B2 - PRIVATE MEANS OF ACCESS TO BE STOPPED UP
 - AA - PUBLIC RIGHT OF WAY EXTENTS
 - 2 - PROPOSED PRIVATE MEANS OF ACCESS

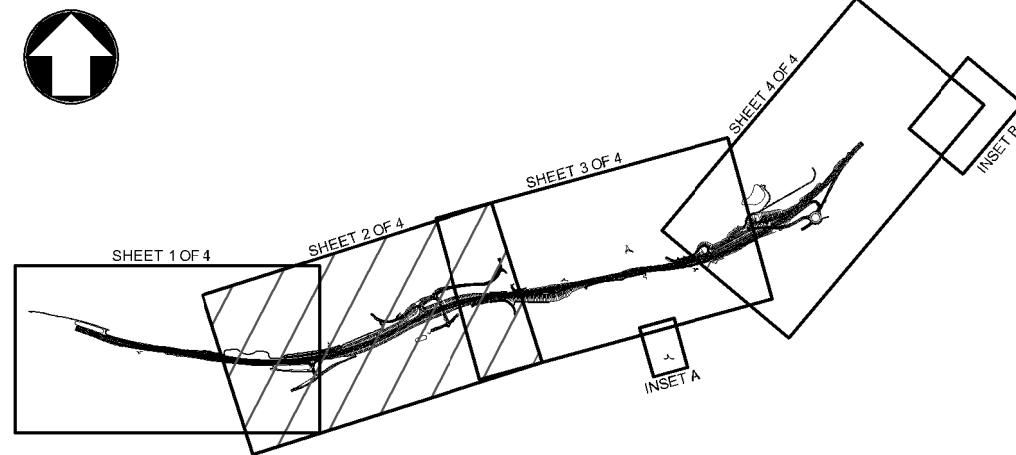

| REV. | DATE | AMENDMENT DETAILS | ORIG | CHKD | APPD |
|------|----------|-------------------|------|------|------|
| C01 | 16/07/18 | DCO SUBMISSION | SB | CS | ER |
| C02 | 01/02/19 | DEADLINE 3 | SP | CS | ER |
| C03 | 04/04/19 | DEADLINE 5 | SP | CS | ER |

| | | | | | |
|--|----------|----------|----------|----------|------------------|
| Scale | | | | | |
| <div>1:25000125m250m</div> | | | | | |
| Project Title | | | | | |
| A303 SPARKFORD TO ILCHESTER DUALLING | | | | | |
| Drawing Title | | | | | |
| RIGHTS OF WAY AND ACCESS PLANS REGULATION 5(2)(k) and 5(2)(o) SHEET 2 OF 4 | | | | | |
| Drawing Status | | | | | Suitability |
| Published - DEFINITION | | | | | A3 |
| Scale | Designed | Drawn | Checked | Approved | |
| 1:2500 | AZ | SP | CS | ER | |
| Original Size | Date | Date | Date | Date | |
| A1 | 09/03/18 | 04/04/19 | 04/04/19 | 04/04/19 | |
| Drawing Number | | | | | Project Ref. No. |
| HE551507 - MMSJV - LSI - | | | | | 389107 |
| | | | | | Revision |
| 000 - DR - UU - 2043 | | | | | C03 |
| Location | Type | | Role | Number | |

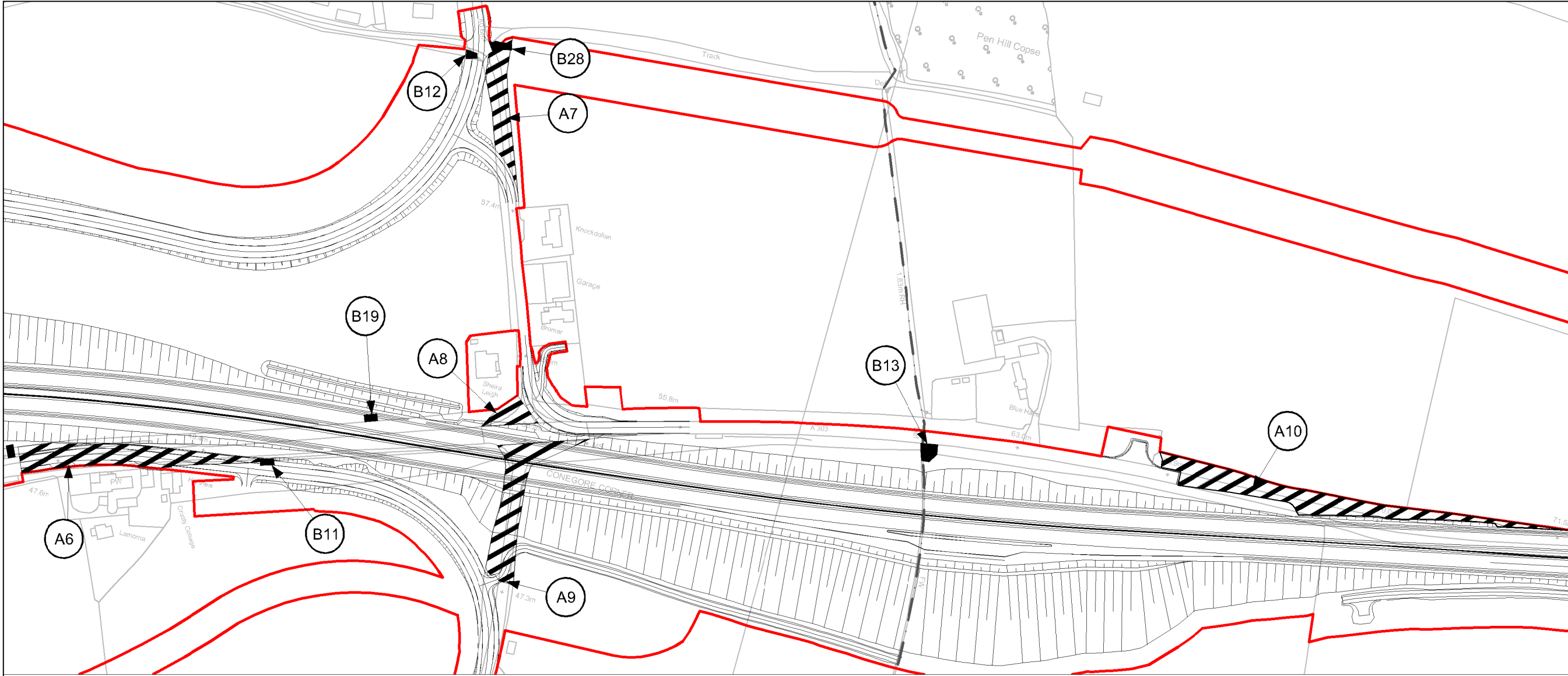

INSET F: EXISTING ROADS AND PROW TO BE STOPPED UP

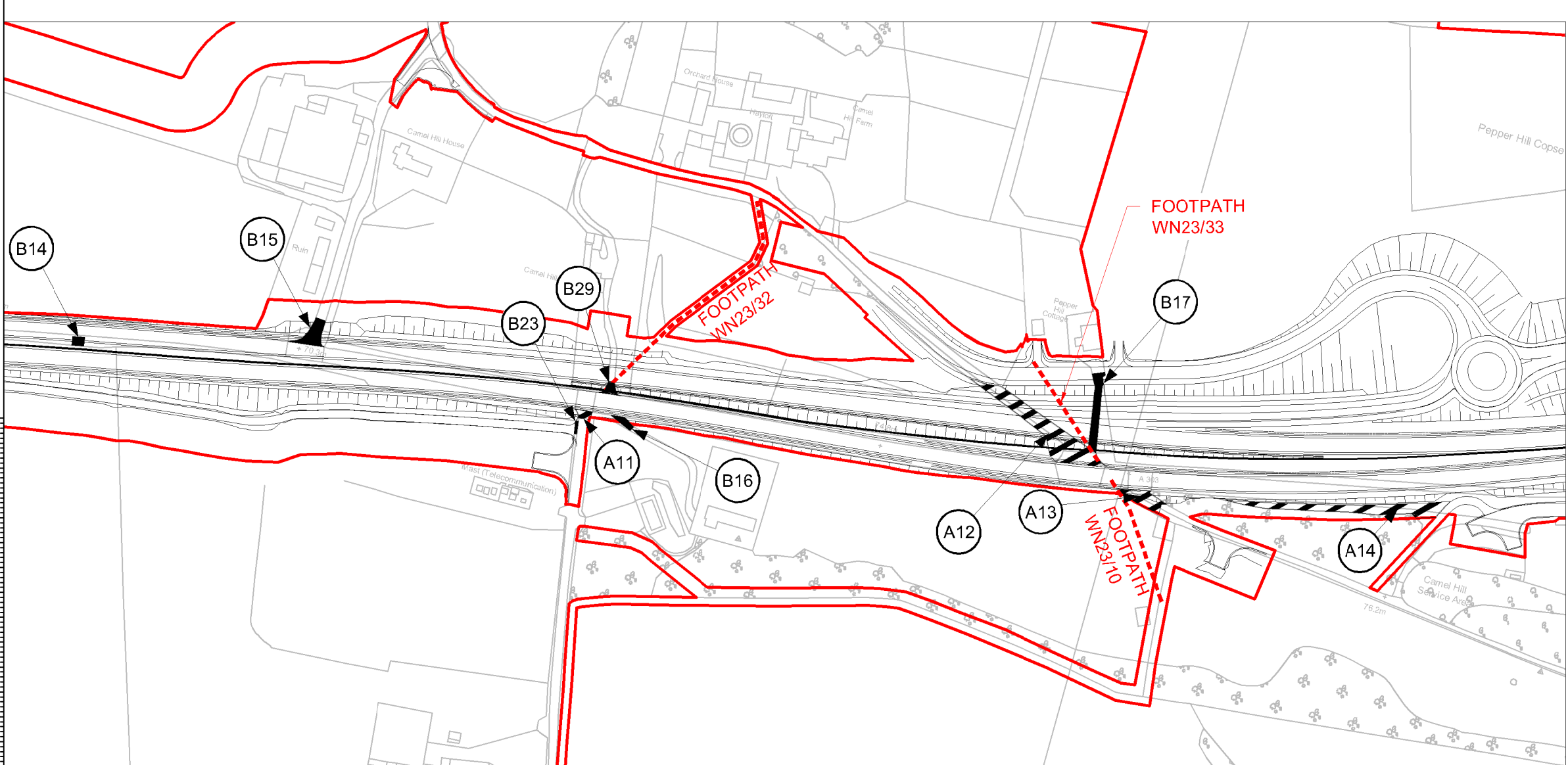
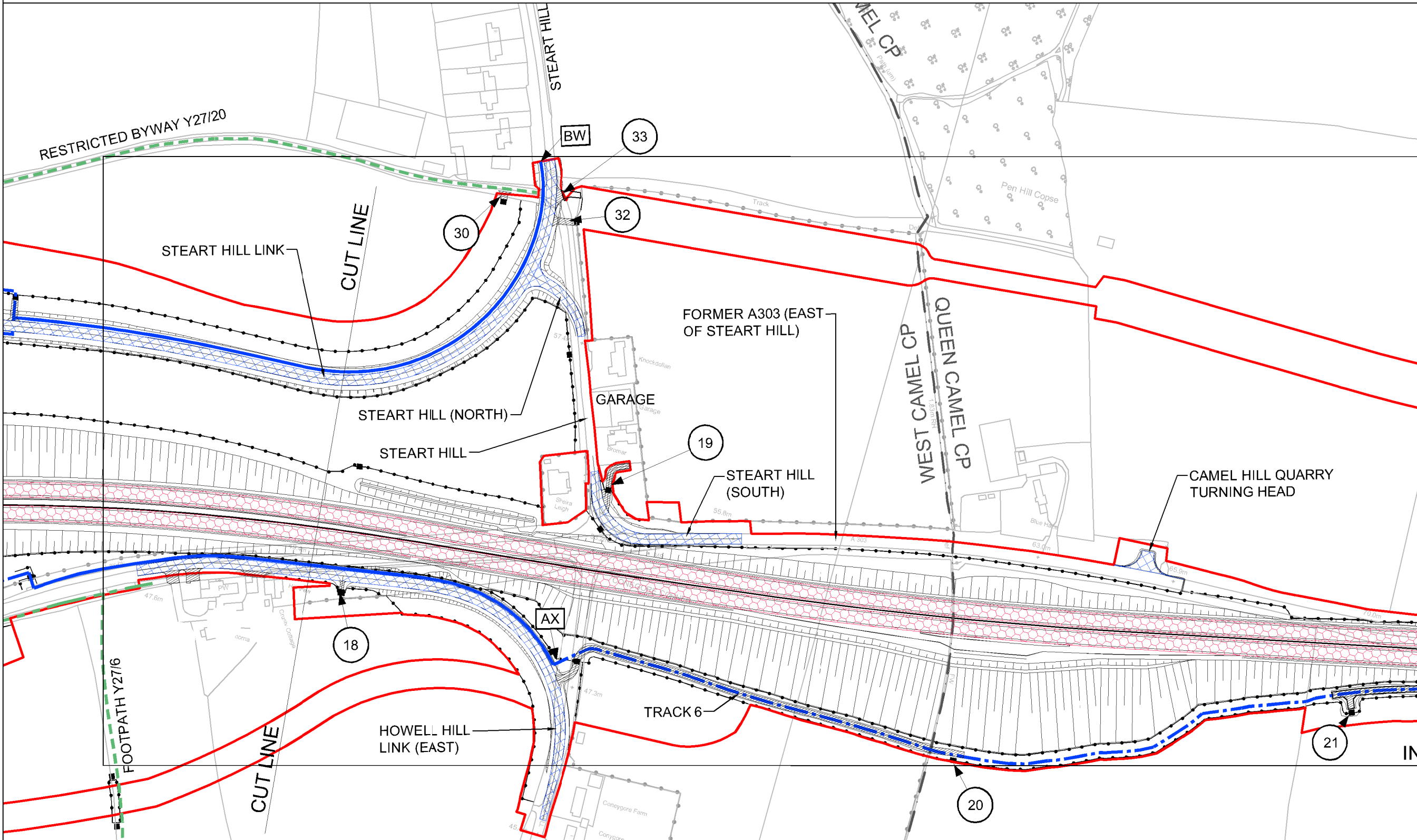

INSET G: EXISTING ROADS AND PROW TO BE STOPPED UP

- KEY :**
- NEW AND IMPROVED TRUNK ROAD
 - NEW AND IMPROVED LOCAL ROAD
 - PRIVATE MEANS OF ACCESS TO BE STOPPED UP
 - NEW PRIVATE MEANS OF ACCESS
 - EXISTING ROAD TO BE STOPPED UP
 - EXISTING FOOTWAY IN VERGE
 - PROPOSED RIGHT OF WAY IN VERGE
 - PROPOSED NEW PUBLIC RIGHT OF WAY
 - EXISTING PUBLIC RIGHT OF WAY
 - EXISTING PUBLIC RIGHT OF WAY TO BE STOPPED UP
 - PARISH BOUNDARY
 - DEVELOPMENT CONSENT ORDER BOUNDARY
 - FENCE WITH GATE/STILE/GAP

- KEY TO REFERENCING (REFER TO DCO SCHEDULE 4 FOR FURTHER DETAILS) :**
- A1 - PUBLIC HIGHWAY TO BE STOPPED UP
 - B2 - PRIVATE MEANS OF ACCESS TO BE STOPPED UP
 - AA - PUBLIC RIGHT OF WAY EXTENTS
 - 2 - PROPOSED PRIVATE MEANS OF ACCESS

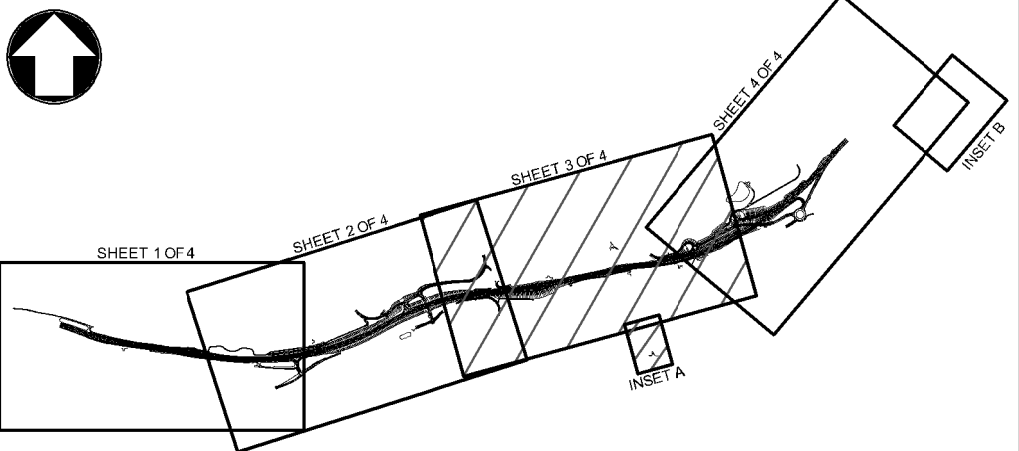

| REV. | DATE | AMENDMENT DETAILS | ORIG | CHKD | APP'D |
|------|----------|-------------------------------|------|------|-------|
| C01 | 16/07/18 | DCO SUBMISSION | SB | CS | ER |
| C02 | 01/11/18 | SECTION 55 COMMENTS ADDRESSED | MH | CS | ER |
| C03 | 30/01/19 | DEADLINE 3 | SP | CS | ER |
| C04 | 01/04/19 | DEADLINE 5 | SP | CS | ER |

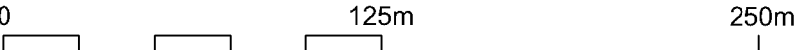
| | | | | | | | |
|---|------------------|------------------|------------------|----------------------------|--|---|--|
| Scale 1:2500 | | | | | |  | |
| Project Title A303 SPARKFORD TO ILCHESTER DUALLING | | | | | | | |
| Drawing Title RIGHTS OF WAY AND ACCESS PLANS REGULATION 5(2)(k) and 5(2)(o) SHEET 3 OF 4 | | | | | | | |
| Drawing Status Published - DEFINITION | | | | | | Suitability A3 | |
| Scale 1:2500 | Designed AZ | Drawn SP | Checked CS | Approved ER | | | |
| Original Size A1 | Date 09/03/18 | Date 01/04/19 | Date 01/04/19 | Date 01/04/19 | | | |
| Drawing Number HE PIN HE551507 - MMSJV | | | | Project Ref. No. 389107 | | | |
| 000 | | | | Revision C04 | | | |
| Location - DR - UU - | | | | 2044 | | | |
| Type | | | | Role | | | |
| Number | | | | | | | |

THIS DOCUMENT IS ISSUED FOR THE PARTY WHICH COMMISSIONED IT AND FOR SPECIFIC PURPOSES CONNECTED WITH THE CAPTIONED PROJECT ONLY. IT SHOULD NOT BE RELIED UPON BY ANY OTHER PARTY OR USED FOR ANY OTHER PURPOSE. WE ACCEPT NO RESPONSIBILITY FOR THE CONSEQUENCES OF THIS DOCUMENT BEING RELIED UPON BY ANY OTHER PARTY, OR BEING USED FOR ANY OTHER PURPOSE, OR CONTAINING ANY ERROR OR OMISSION WHICH IS DUE TO AN ERROR OR OMISSION IN DATA SUPPLIED TO US BY OTHER PARTIES.

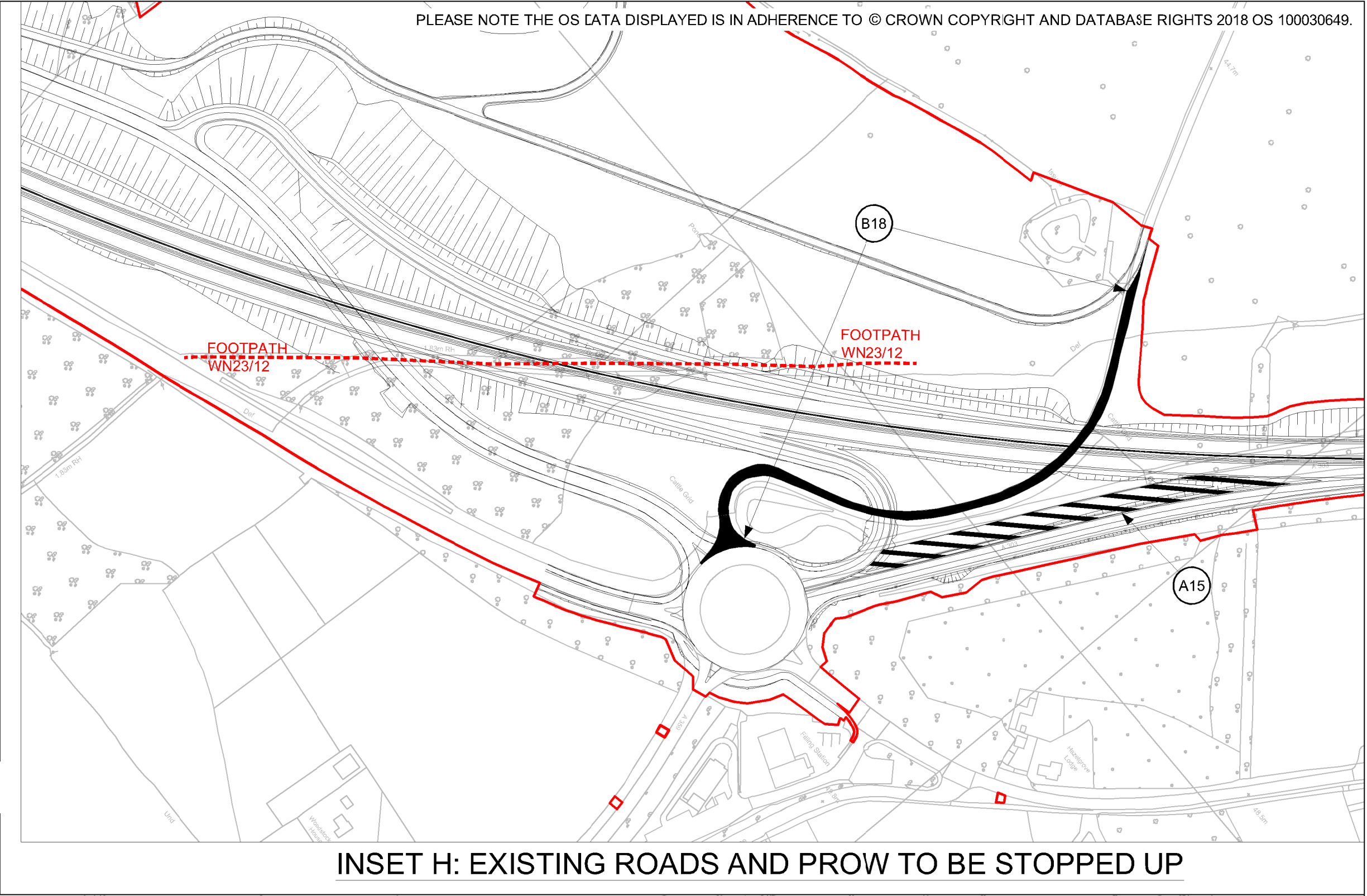
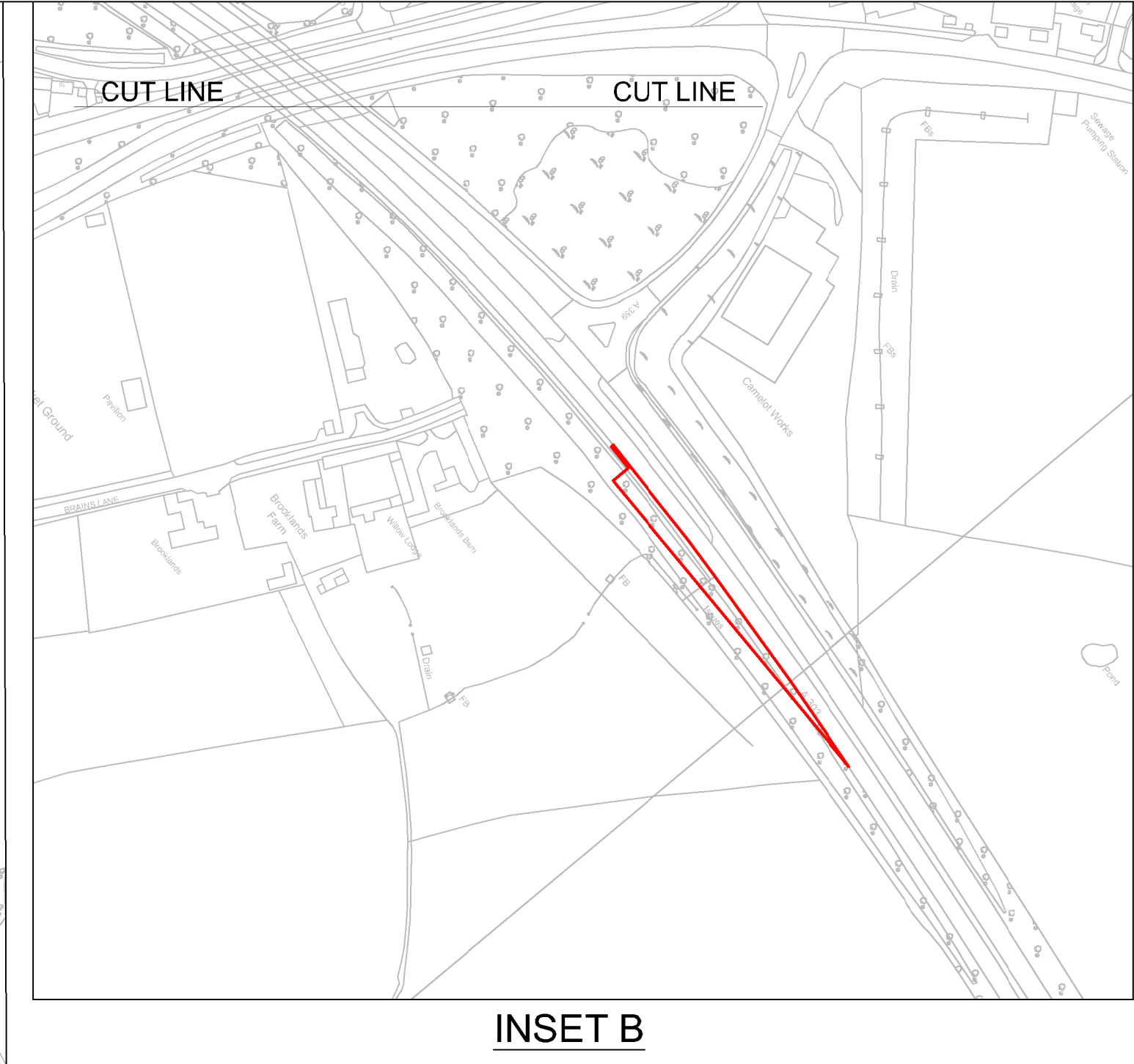
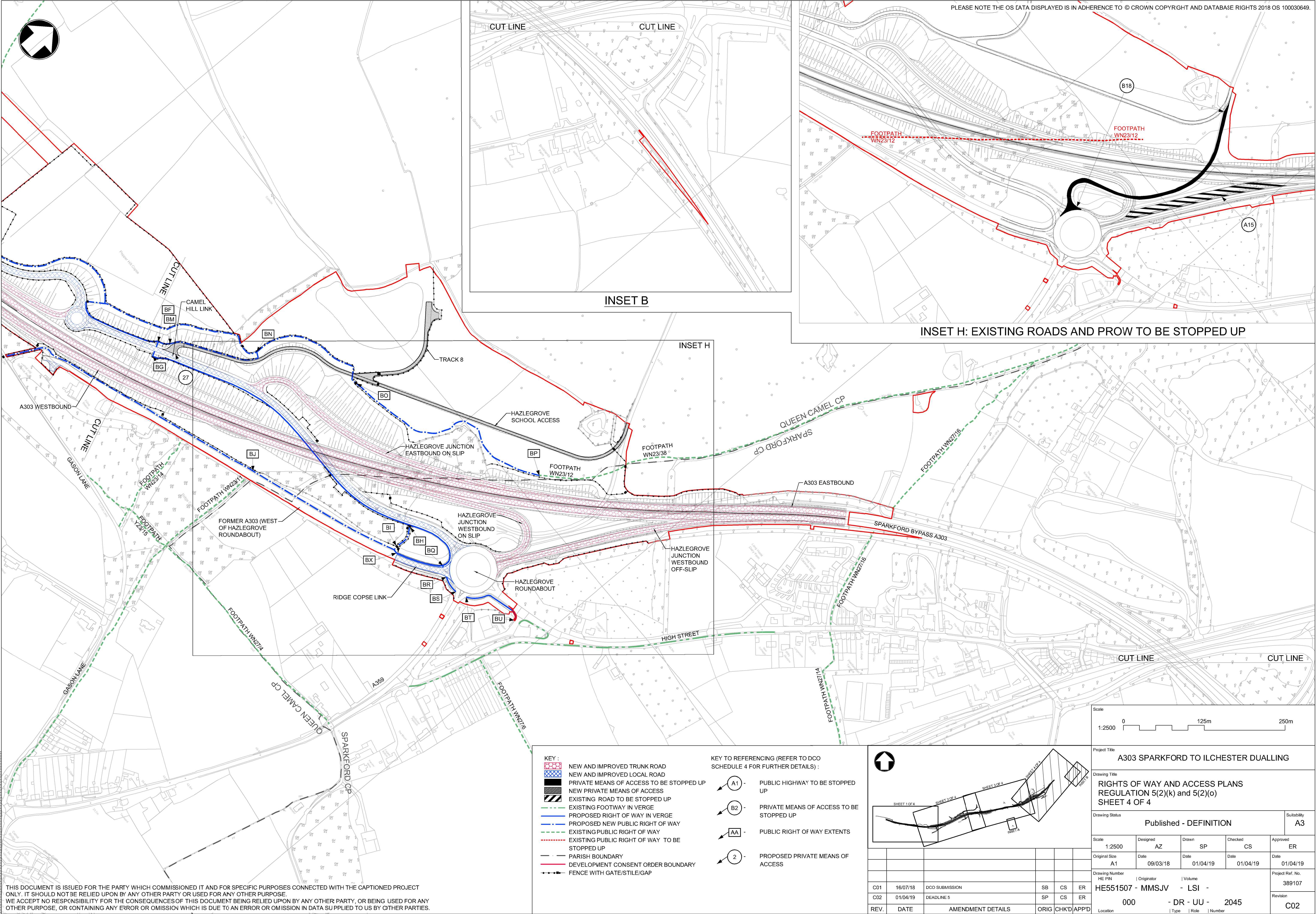

THIS DOCUMENT IS ISSUED FOR THE PARTY WHICH COMMISSIONED IT AND FOR SPECIFIC PURPOSES CONNECTED WITH THE CAPTIONED PROJECT ONLY. IT SHOULD NOT BE RELIED UPON BY ANY OTHER PARTY OR USED FOR ANY OTHER PURPOSE. WE ACCEPT NO RESPONSIBILITY FOR THE CONSEQUENCES OF THIS DOCUMENT BEING RELIED UPON BY ANY OTHER PARTY, OR BEING USED FOR ANY OTHER PURPOSE, OR CONTAINING ANY ERROR OR OMISSION WHICH IS DUE TO AN ERROR OR OMISSION IN DATA SUPPLIED TO US BY OTHER PARTIES.

- KEY :**
- NEW AND IMPROVED TRUNK ROAD
 - NEW AND IMPROVED LOCAL ROAD
 - PRIVATE MEANS OF ACCESS TO BE STOPPED UP
 - NEW PRIVATE MEANS OF ACCESS
 - EXISTING ROAD TO BE STOPPED UP
 - EXISTING FOOTWAY IN VERGE
 - PROPOSED RIGHT OF WAY IN VERGE
 - PROPOSED NEW PUBLIC RIGHT OF WAY
 - EXISTING PUBLIC RIGHT OF WAY
 - EXISTING PUBLIC RIGHT OF WAY TO BE STOPPED UP
 - PARISH BOUNDARY
 - DEVELOPMENT CONSENT ORDER BOUNDARY
 - FENCE WITH GATE/STILE/GAP

- KEY TO REFERENCING (REFER TO DCO SCHEDULE 4 FOR FURTHER DETAILS):**
- A1 - PUBLIC HIGHWAY TO BE STOPPED UP
 - B2 - PRIVATE MEANS OF ACCESS TO BE STOPPED UP
 - AA - PUBLIC RIGHT OF WAY EXTENTS
 - 2 - PROPOSED PRIVATE MEANS OF ACCESS

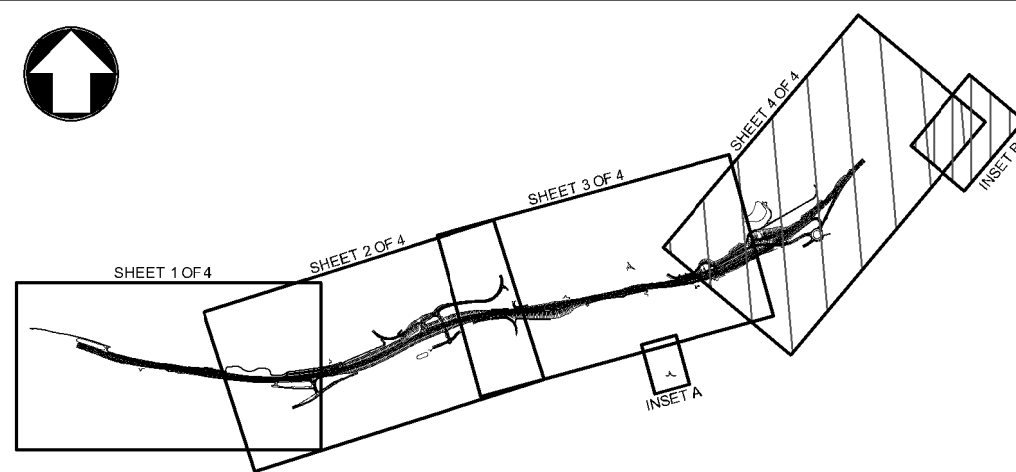

| | | | | | |
|---|------------------|----------------------|------------------|----------------------------------|-------------------|
| Scale 1:2500 0 125m 250m | | | | | |
| Project Title A303 SPARKFORD TO ILCHESTER DUALLING | | | | | |
| Drawing Title RIGHTS OF WAY AND ACCESS PLANS REGULATION 5(2)(k) and 5(2)(o) SHEET 4 OF 4 | | | | | |
| Drawing Status Published - DEFINITION | | | | | Suitability A3 |
| Scale 1:2500 | Designed AZ | Drawn SP | Checked CS | Approved ER | |
| Original Size A1 | Date 09/03/18 | Date 01/04/19 | Date 01/04/19 | Date 01/04/19 | |
| Drawing Number HE PIN | | Originator Volume | | Project Ref. No. 389107 | |
| C01 16/07/18 DCO SUBMISSION | | SB CS ER | | HE551507 - MMSJV - LSI - | |
| C02 01/04/19 DEADLINE 5 | | SP CS ER | | Revision 000 - DR - UU - 2045 | |
| REV. | DATE | AMENDMENT DETAILS | ORIG | CHKD | APPD |
| Location Type Role Number | | | | | |